



# Growing Together



**2024-2025 Annual Impact Report**



# OUR MISSION

Future 5 connects motivated, under-resourced students in Stamford to the people and resources they need to achieve their educational, career and life goals.







# CONTENTS

OUR 2025 STORY

LETTER FROM OUR  
EXECUTIVE DIRECTOR 2

THE NEXT CHAPTER 3

THE CHALLENGE 4

WHAT WE DO 4-5

THE RESULTS WE ACHIEVE 6-7

STUDENT STORIES 8-9

FINANCIALS 10

WHO WE ARE 11

DONORS 12-13

# OUR 2025 STORY



*Growing  
Together*

The results  
speak for  
themselves



Dr. Amanda Dubois-Mwake  
Executive Director

To our Future 5 family,

For 16 years, Future 5 has grown alongside our students, families, and community. What began as a small idea has become a powerful network built on connection. We bridge the “connections gap” by linking students to a membership-based community, a network of coaches, college, careers, and—most importantly—their own character. Through optimism, determination, and grit, students grow with the support of an army of dedicated community volunteers: our Future 5 coaches.

Last year, we served 230 high school students, 138 college students, and 79 active alumni. One hundred percent of high school members graduated, ninety-seven percent “landed with a plan,” and 68% entered college with no debt. This year, we’re reaching 250 high school students, 168 college students, and 79 alumni, with plans to grow membership by 13 percent.

Our Strategic Plan 2024–2029 charts a bold path. Over five years, we’ll grow membership annually, deepen programming, establish a lasting home for our mission, and expand into new communities ready to join the Future 5 network.

This vision is only possible because of the personal and financial support of people like you. We’re deeply grateful for your partnership, and we invite you to keep growing with us—connecting more students to opportunity, to community, and to their future.

With Gratitude,

Dr. Amanda Dubois-Mwake  
Executive Director/CEO





# THE NEXT CHAPTER

Future 5 envisions a world where all students can be part of a vibrant and supportive community and access the people and resources they need for college, career and life success.

We provide our members with a distinctive, highly tailored experience, our “secret sauce,” that empowers them to succeed. Over the next five years, we will grow membership, expand support through college and alumni life, and measure our impact by members’ economic independence, civic engagement, and short-term milestones in graduation and college placement.

## FUTURE 5’s NEXT CHAPTER IS GUIDED BY FOUR STRATEGIC GOALS:

### **Increase High School Membership Capacity:**

Grow 13% annually to reach more students with life-changing opportunities.

### **Elevate the Member Experience:**

Expand and enhance programming to deliver greater value and impact.

### **Strengthen Member Success:**

Provide consistent support and opportunities that drive achievement in high school, college, and beyond.

### **Expand Community Engagement:**

Build deeper connections across Stamford and neighboring communities through partnerships and outreach that highlight member success.

# THE CHALLENGE

In 2022, 20% of young people (aged 14–26) in Connecticut were either at-risk, disconnected (with limited connection to employment and education), or severely disconnected and had not attained a high school diploma or equivalent.

Source: Dalio Education, 2023

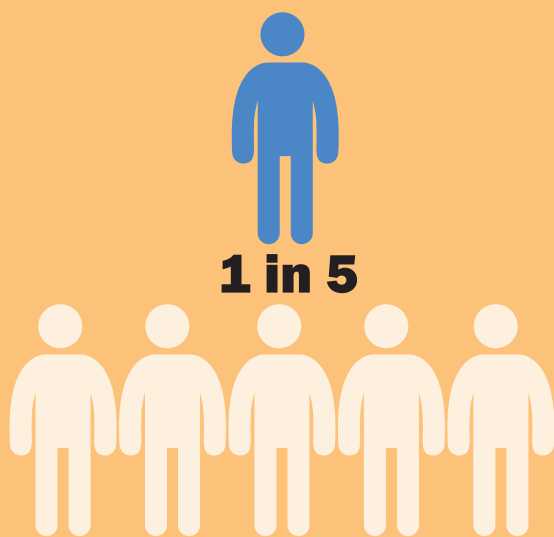

National evidence shows that every dollar invested in youth reconnection yields several times its value through higher earnings, productivity, and reduced social costs.



Re-engaging these young people could fill thousands of job vacancies and add \$5–5.5 billion to Connecticut state GDP each year.

Sources: Disconnected & At-Risk Youth in Connecticut, 2024 (jud.ct.gov); CBIA—Reengaging Disconnected Youth, 2022 (cbia.com), CT Mirror, Oct 2024 (ctmirror.org), CCM Response, Oct 2024 (ccm-ct.org)

# WHAT WE DO

## Overcoming the Challenge

Connection Changes Trajectories. Future 5 was built on the belief that connection changes lives. We believe that it just takes 5 – staff, volunteers, coaches, tutors, donors – to start a support network that helps students get on and stay on a path to a bright and productive future.





## High School Program

We partner with Stamford high school students to build connections and create personal game plans for success. Through *Here to There*, our six-week introductory program, members develop self-awareness, teamwork, and problem-solving skills while setting clear goals. With access to tutoring, college prep, Next Track for trade and military pathways, and community service opportunities, students gain the support they need to thrive in college, career, and life.

## College Success Program

Future 5 helps students thrive throughout their two- and four-year college journeys. Our College Success program offers academic, financial, and social-emotional support; transfer coaching for two-year students; career advising; and peer connections, with services provided in person locally and remotely for students farther away.

## Workforce Development

Through Workforce Development, members prepare for internships and jobs with career workshops, one-on-one coaching, and access to 75+ corporate and community partners. Students explore a wide range of career paths, build essential workplace skills, and form meaningful connections with local leaders and employers.

## Alum 5

Alum 5 is a young professionals network that helps members land with a career plan after college or trade school. The program offers career advice and connections, financial literacy support, and opportunities to give back. Alumni mentor younger members, provide internships and jobs, contribute scholarships, and drive employer-based support for Future 5.

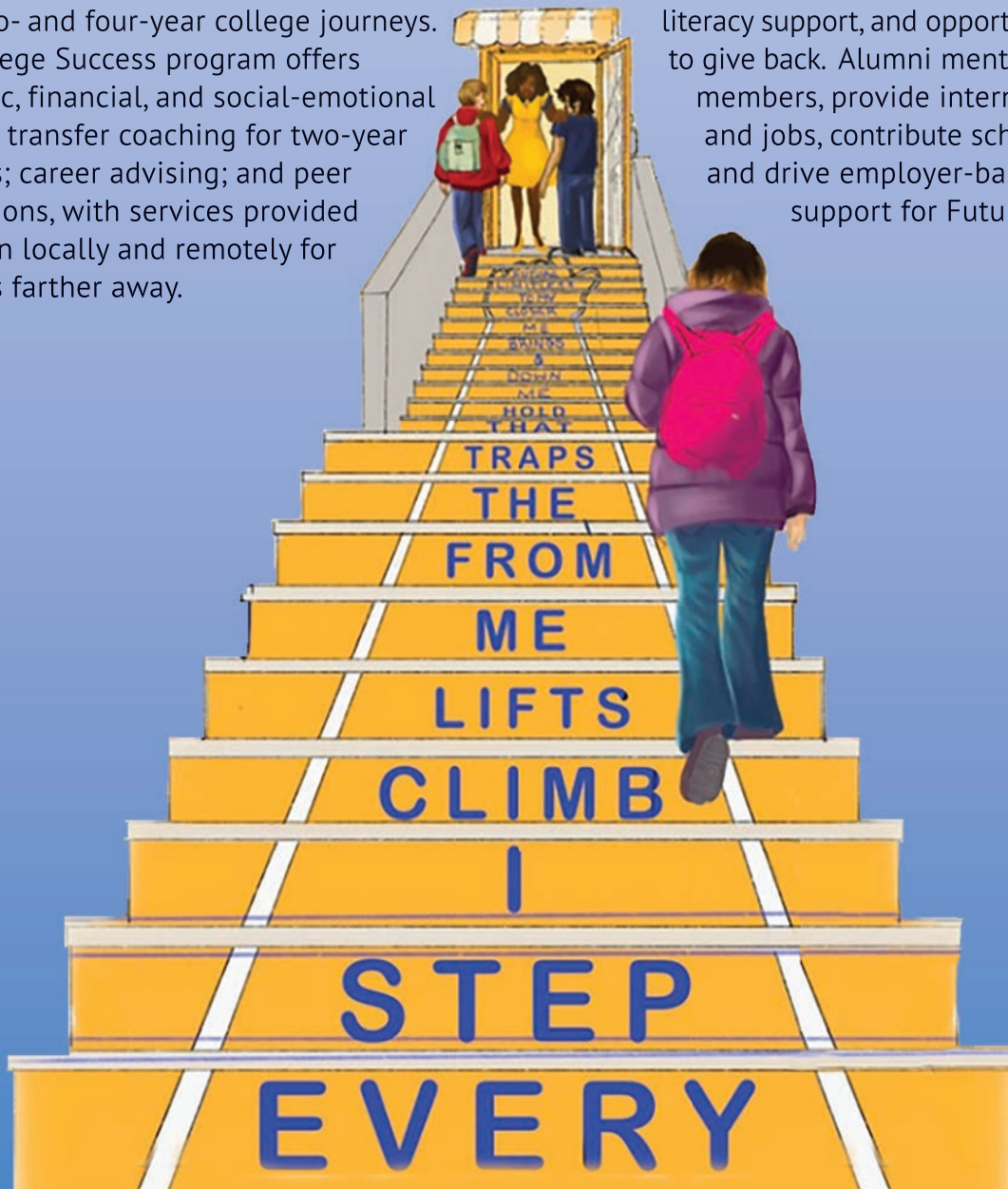

# OUR IMPACT: IN 2025



## 447 TOTAL STUDENT MEMBERS SERVED

230 High School Students

138 College Students

79 Alum

98%

of Student Members are  
people of color

91%

of Student Members are  
from under-resourced families

84%

of Student Members are first  
generation college goers

## HIGH SCHOOL CLASS OF 2025

100%  
High School  
Graduation

97%  
Landed  
with a Plan

68% of HS  
Grads Entering  
College with  
**\$0 DEBT**

## OTHER HIGHLIGHTS

123 participants in  
1,692 hours of community  
service (worth \$62K)



507 workshops  
and events



1100 hours of  
academic support



129 Active  
Volunteers



75

75 Companies  
in the Future 5  
Career Network



# POST SECONDARY

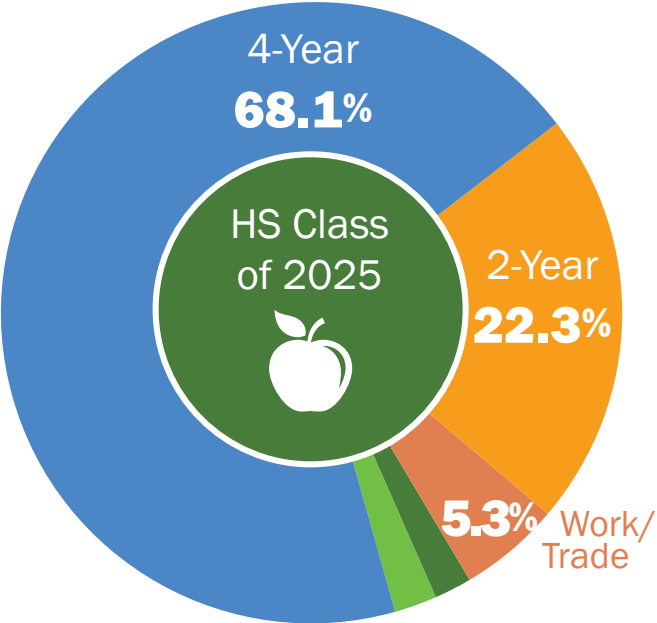

# COLLEGE SUCCESS



Class of 2021 75%  
Graduated in 4 Years  
*4-year national average  
for class of 2021–46%*  
Education Data Initiative

**45**  
Graduates  
2 and 4-year  
college



100% College  
Matriculation  
*National Average–62%*  
Stamford School District Profile

# OUR IMPACT: GENERATIONAL CHANGE ALUM 5



88% of our active Alumni  
members are employed full time  
with careers across industries  
from medicine and finance to  
aerospace and social work.



73% of our active Alumni  
earn above the ALICE  
threshold (Asset Limited,  
Income Constrained,  
Employed)



100% of members surveyed  
say Future 5 provides them with  
resources they need to succeed!



# STUDENT STORIES



## HIGH SCHOOL



### Alexandra Flores

When Alexandra joined Future 5 as a freshman, she followed in her sisters' footsteps and found a community ready to grow with her. **The daughter of Guatemalan immigrants, she dreams of becoming the first in her family to attend college** and hopes to pursue a career as a veterinarian.

School hasn't always been easy—math, in particular, was a struggle, and she came close to failing. With steady tutoring and encouragement from Future 5 staff, Alexandra pushed through and earned an above-average grade on her final exam. That moment showed her she didn't have to face challenges alone. Today, **Alexandra sees Future 5 as a second home, where meaningful relationships and shared growth give her the confidence to keep reaching higher.**

## NEXT TRACK



### Alex Ramirez

**Alex always knew he wanted to serve, but he wasn't sure where to start. With the guidance of Future 5 staff and his coach—a Navy veteran—he explored career paths** and began preparing for the ASVAB entry exam.

The process wasn't easy, but Alex showed determination every step of the way. **When he passed the exam and his physical, he earned the last available spot as a Hospital Corpsman,** setting him on the path to a medical career.

**At Future 5, Alex found mentors who believed in him** and grew beside him.



## COLLEGE



### David Julien and Rachel Julien

David and Rachel's Future 5 journeys are different, but both reflect the power of growing together.

**David** admits he **struggled with procrastination and a lack of motivation**, often doing the bare minimum. **Future 5's Brainwave sessions sparked a change, helping him build better habits, improve time management, and find a college that fit.** For him, Future 5 isn't just about academics—it's about people who care.

**Rachel** always knew she **wanted to go to college** but needed support to make it real. **Through Future 5, she explored options, connected with mentors, and learned to advocate for herself.**

**Together, they've grown in confidence, resilience, and purpose.**

## ALUM 5



### Vladimir Charles

**When Vlad graduated high school, he wasn't sure what came next.**

Accepted to several colleges but unable to afford tuition, **he turned to Future 5 for support.** Math had always been a hurdle, but tutoring and college prep made challenges feel manageable. Brainwave sessions sparked his curiosity, helping him engage with current events and build confidence. When he enlisted in the Army, Future 5 celebrated his next step with a going-away party—complete with the traditional head shave. Surrounded by staff and friends, Vlad felt proud of how far he'd come.

**Today, he's studying Geographic Information Science at The Ohio State University and enrolled in Army ROTC, continuing to grow with his Future 5 community behind him.**





# FINANCIALS

Statement of Financial  
Position June 30, 2025\*



Revenue: \$2,767,502\*\*

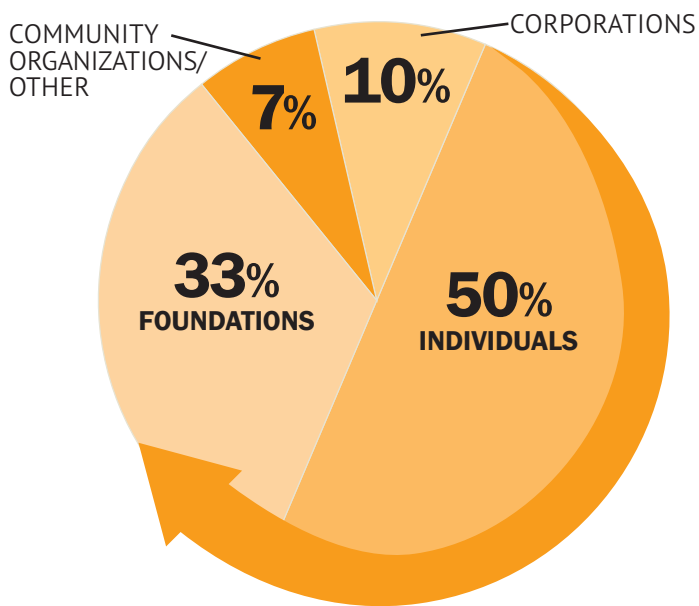

Expenses: \$2,395,733

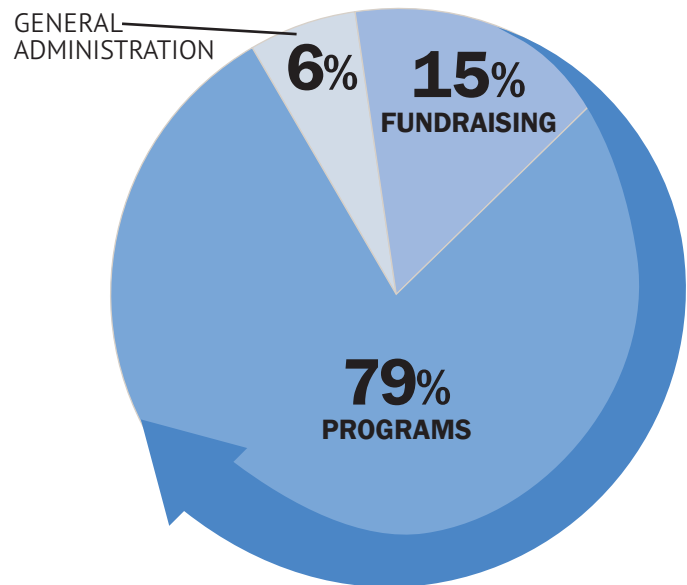

## Assets

Cash and cash equivalents.....	\$1,337,514
Contributions receivable, net.....	229,864
Prepaid expenses.....	37,270
Maretable securities.....	1,010,638
Other current assets.....	55,713
Property and equipment.....	79,756
Long term lease asset.....	1,471,524
<b>Total Assets.....</b>	<b>\$4,222,279</b>

## Liabilities and Net Assets

### Liabilities

Accounts payable and accrued expenses.....	\$36,419
Deferred revenue.....	17,500
Long term lease liability.....	1,564,659
<b>Total Liabilities.....</b>	<b>\$1,618,578</b>

### Net Assets

Without donor restrictions.....	1,082,762
With donor restrictions.....	520,939
Board designated.....	1,000,000
<b>Total Net Assets.....</b>	<b>\$2,603,701</b>

**Total Liabilities and Net Assets.....\$4,222,279**

July 1, 2024 – June 30, 2025

\*unaudited as of 9/15/2025

\*\*Including One-Time Capital Campaign



# WHO WE ARE

## Board of Directors

Clif McFeely  
*Founder*

Dr. Amanda Dubois-Mwake  
*Executive Director*

Rick Swift  
*Future 5 College Prep Coach  
Chairman*

John P. Welch  
*Aspen Reinsurance  
Vice Chairman*

Kam Cheung  
*Future 5 College Prep Coach  
Treasurer*

Christopher D. Wright  
*Pilgrim Capital  
Secretary*

Polly Perkins Johnson  
*Founding Partner*

Nancy Fink Benjamin  
*Future 5 College Prep Coach*

John Bonora  
*First County Bank*

Jeffrey Growney  
*Millstreet Capital*

Jessica Lee  
*PwC*

Sue Rich  
*Future 5 College Prep Coach*

Rob Roberto  
*Future 5 College Prep Coach*

Jenny Sigua  
*Lone Pine Capital  
Future 5 Alum*

## Board of Advisors

Thomas Agosto  
*Stamford High School*

Murat Akgun  
*Future 5 College Prep Coach*

Wendy Carey  
*Carey Family Foundation*

Terrence Cheng  
*Connecticut State Colleges  
& Universities*

Sam Choi  
*Private Investor*

Kim DePra  
*The Ashforth Company*

Rachel Dewey  
*Youth Development &  
College Admissions Specialist*

Jim Fox  
*Future 5 College Prep Coach &  
Next Track Career Advisor*

Richard Freedman  
*Garden Homes Management*

Quynh Goodhouse  
*Goodhouse Law, LLC*

John King  
*Future 5 Community Service  
Coach*

William Lewis  
*J.P. Morgan Chase*

Steve Mark  
*TENZI*

Leann Rappaport  
*CFG*

Caroline Simmons  
*Mayor of Stamford*

David Squier  
*The Carlyle Group*

Tom Teles  
*Future 5 Program Sponsor*

Jon Whitcomb  
*Diserio Martin*

Beth Williams  
*UConn Stamford*

## Staff

Clif McFeely  
*Founder*

Dr. Amanda Dubois-Mwake  
*Executive Director*

Alex Ambroise  
*Senior Student Support Specialist*

Peg Atchue  
*Manager of Grants & Impact*

Diane Bailey  
*Workforce Development  
Manager*

Meg Carey  
*Development Manager*

Mandy Chery  
*Student Support Specialist*

Jenny Fuchs  
*Volunteer Manager*

Cleidy Gonzalez  
*Coordinator of College Success*

Oscar Guzman  
*Director of Student Enrichment*

Sheri Harrington  
*Database Manager*

Mbiya Kabongo  
*Social Media Coordinator*

Diane Knetzger  
*Marketing Manager*

Marvin Louis  
*Managing Director*

John Mendoza  
*College Prep Manager*

Karlos Mikem  
*Development Associate*

Cashell Peters-Durrigan  
*Office Manager*

Karen Stuart  
*Director of College Prep*

Annie Tran  
*Student Development  
Coordinator*

Milly Triana  
*Director of Post Secondary  
Pathways*

Barbara Vahsen, CPA  
*Director of Finance & Operations*

## Thank You to Our Founding Partners

Tish Adair, Andy Ashforth, Frank Blod, Peter Calder, Lee Cotton, Mike Duggan, Debbie Eagan, Jim Grunberger, Polly Perkins Johnson, Diana Lenkowsky, Jack Loop, Frank Lyon, Steve Mark, Len Miller, Noreen Poulsen, Nancy Roath, Deirdre Smith, Mary Streep, Rick Swift, Gene Waggaman, Kelli Wells, Brian West



# OUR DONORS

Thanks for helping us make a difference!



Donations July 1, 2024–  
June 30, 2025

We are thankful and proud to recognize our donors. Join our growing list of supporters.

## \$100,000+

Odyssey Group Foundation  
Synchrony Foundation  
Wendy & Chase Carey\*

## \$50,000-\$99,999

Garden Homes  
Management  
Nancy & Brad Benjamin\*  
Patricia Adair\*  
Sue & David Squier\*  
The John and Ethel  
Kashulon Foundation  
The Zoom Foundation

## \$25,000-\$49,999

Amy & Joseph Gold  
Anonymous  
Biru Sharma  
Bob D'Alelio  
Carolyn & Richard Brook\*  
Community Fund of Darien  
Connecticut Judicial Branch  
Karin Bain & John Kukral  
Kirsten & Peter Zaffino\*  
Monica & John Welch\*  
PWC Charitable  
Foundation, Inc.  
Reckson  
Rick Kleeman  
Rick Swift & Megan  
Flanigan\*  
Stamford Woman's Club, Inc.  
State Street Foundation, Inc.  
Tow Foundation, Inc.

## \$10,000-\$24,999

Alicia & David Wallace  
Ann & George  
Bodenheimer  
Anna & Stephen Mark\*  
Arlene & Reuben Mark  
Ashforth Company  
Cindy & Randy Heck  
Debbie & Jim Eagan\*  
Elizabeth & Peter Levine\*  
Fairfield County's  
Community Foundation  
First County Bank Foundation  
Gen Re  
Goldman Sachs & Co.  
Matching Gift Program  
Hennessy Foundation  
Jessica & Mikael Levey  
Jim Caulfield  
Kam Cheung & Joannie Sun\*  
Kelly Brewer  
Kit & Robert Rohn  
Lilliput Foundation  
Lindsay Valk\*  
Lisa & Christopher Wright\*  
Lone Pine Foundation Inc.  
Luba & Tim Flanigan  
Maxine & Frank Majors  
Murat Akgun & Kaysie  
Uniacke\*

Near and Far Aid  
Paula Simon\*  
Polly & Eads Johnson III\*  
Rosemary & Robert Roberto\*  
Sam Choi\*  
Sharon & Thomas Teles\*  
Susan Rich\*  
Susan & Timothy Jensen  
The Goodnow Fund  
Goodnow Fund  
The Peter Flanigan  
Memorial Fund Bob &  
Polly Flanigan  
The Resource Resource  
Foundation, Inc.  
The Scripps Family Fund  
for Education and the  
Arts  
Vaso Petsagourakis  
William Knobloch

## \$5,000-\$9,999

Alan Waldenberg  
Alane & Doug Carey  
Allison & David Sachs  
Ann Decker & Marc Weiss  
Anne & David Moran\*  
Auer Family Foundation  
Beth & Timothy Dwyer  
Bourgeon Capital  
Management  
Brendan Reich  
Dede & Jim Bartlett  
Deloitte  
Edward Tuccio  
Eila & Jeff Johnson  
Elizabeth Branch  
Ernst & Young  
Hallen Construction Co., Inc.  
Jane & Tony Yezzi  
Jeannie & Richard Witmer  
Jennifer & C. Thomas  
Richardson  
Jessica & Jesse Lee\*  
John Linn  
John Rasulo & Karen Griffin  
Judy Clemente\*  
Julia & John Thompson  
Karen & Scott Harrison\*  
Kenneth Tropin  
Kerry & Jed Stevens  
Lauren & Bob Steers  
Lawrence Fang  
Lisa & Michael Josephson  
Lisa & Michael Rome  
Mardi & David Durkin  
Mary & Jay Bennett\*  
Meghan & Robert Cioffi  
Melinda & Jeff Fager  
Michael Shullman  
Michael Gilcrist  
Northeastern Line  
Constructors Chapter NECA

Nancy & Roger L. Strong  
NeighborShare  
New Canaan Community  
Foundation  
New Canaan Community  
Foundation Young  
Philanthropists  
Olympus Partners  
Page & Jeffrey Gowney\*  
Peter Flanigan Memorial  
Richard & Barbara  
Whitcomb Foundation  
Saint Luke's Parish  
Simone & Jed Melnick  
St. John's Community  
Foundation, Inc.  
Susan Mangino  
The Mickey Lione Jr. Fund  
The Patricia S. Heyman  
Foundation  
The Richard and Jeanette  
Wood Charitable  
Foundation  
The Richard D. Donchian  
Foundation  
Toyota USA Foundation  
Trish & Rick Worden  
Webster Bank Charitable  
Foundation  
Wendy & William Pratt  
Willowridge Partners  
Jerrold Newman

## \$2,000-\$4,999

Abbe & Lloyd Hascoe  
Alana & Jed Selkowitz  
Andrew Limoges  
Ann Gray  
Bankwell  
Boehm Family Foundation  
Brian Carroll  
Carl Forstmann Memorial  
Foundation  
Claire Helsing Foundation  
Connie & Tim Brown  
Cynthia & Eric Thunem  
Cynthia & Thomas Monahan  
Daniel Sandford  
David Rubin & Terry  
Newman  
Debbie & Chip Perkins  
Deborah & Mark Blackman  
Deborah & Thomas Beusse  
Donna & David Hill\* Eileen  
& Scott Oakford Ellen  
Clarke\*  
Eversource Energy  
First Presbyterian Church  
of Stamford  
Holly & Adam Casella  
James Bach  
Jane & Jim Fox\*  
Jane & Joe Cingari Janienne  
& Pat Hackett JP Morgan  
Private Banking

Judy Stewart\*  
Kevin Driscoll  
Laura & Gordon Devens  
Laura & William Walbert  
Laura J Niles Foundation  
Lauren & John Roth  
Leon N. Lapine Charitable  
Residuary Trust  
Linda & Jay Twombly  
M&T Charitable Foundation  
Mariann & Jonathan  
Bigelow\*  
Meredith & Eric Reuben  
Michelle & Kenny Gersh\*  
Pam & Clif McFeely\*  
Pamela & Mark Silverman  
Patricia Kravetz  
PJT Partners Inc  
Robinson+Cole  
Roger Bolton  
Sarah & George deMenocal  
St. John's Lutheran Church  
Stewart Campbell  
Tara & Richard Shapiro\*  
Ted Sherman  
Theresa & Jason Baker  
Town Fair Tire Foundation  
United Way of Coastal &  
Western Connecticut  
William Sawch  
Willis Towers Watson

## \$1,000-\$1,999

Ann Cohen  
Anne & Peter Krieger  
Annika Kennon\*  
Barbara & Fabrizio Zichichi  
Barbara & James Clayton  
Betsy Buckley  
Betsy & Arthur Selkowitz  
Betsy & Peter Kempner  
Breena Toussaint  
Candace & Mike Jemiolo  
Carolyn Downey  
Carolyn & Tony Halsey  
Cathy & Larry Wooters  
Charles Schwab  
Chris Sullivan  
Christian Webster  
Dana & Carl Weinberg  
Debbie & John Tomsy  
Debbie & Stan Lee\*  
Deirdre & Ross Smith\*  
Diane & David Boston  
Diane & Mark McEnroe  
Donna Squilla & Brad  
Friedrich  
DR Bank  
Dr. Michael Clain & Dr.  
Debra Pruzan-Clain  
Elizabeth Mackie\*  
Elizabeth & Jeff Klotz  
Ellen Petersen\*  
Ellen & Kevin McMahon

Gail & Alec Wiggin\*  
Harry Day  
Hilary Heijmen  
Jacqueline Tooter  
Jean & Jeff Shaw  
Jennie Emil  
John Madigan  
John Masterson  
John Vasily  
Kaster Moving Co; Inc  
Kathleen & Michael Regan  
Kathleen & Paul Weaver  
Kerrin & Stephanie Behrend  
Lance Valk  
Laura & Christopher Lucarz\*  
Laurie & Peter Maglathlin\*  
Leslie & Michael Moskowitz\*  
Little Africa, LLC  
Lori & Steve Wyckoff  
Lucy Ball  
Maria & Abel Aguirre  
Mark Berry  
Marmee & Frank Lyon\*  
Mary King  
Maryanne & Dick Davis  
McKinsey and Company  
Midge & John King\*  
Mike Squires  
Moir & Brian Snover  
Nancy & Jerry Roath\*  
Nancy E Orantes Aviles  
New Canaan Medical Group  
Pascale Ambrosio  
Paul Handley  
Phil Hofmann  
Prudential Bennett  
Rachel & Jon Whitcomb\*  
Rob Minicucci  
Robert Castrignano  
Robert Hamill  
Rotary Club of New Canaan  
Sally & Peter Finnican  
Sally & William Hines  
St. Mark's Episcopal Church  
Stamford Town Center  
Sue & Garry Feldman  
Susan & Jeff Hamill  
Todd Billeter  
Victoria de Toledo  
Viking Global Foundation  
Walter J McKeever &  
Company, LLC  
Wendy Lubin

## \$500-\$999

Julie & Phil Kim  
Sabina & Harlan Stone  
100 Black Men of  
Stamford, Inc.  
Amol Pai  
Amy Gildea  
Anne Sampson\*

Anthony Lathbury  
Bank of America Charitable  
gift fund  
Barbara & Brock Saxe  
Bartley Family Orthodontics  
Becky Freeman  
Bill Bradley  
Brian Torchen  
Carolyn Wheeler  
Cashell Peters-Durrigan\*  
Catherine & Len Miller\*  
Cathleen & Christopher Stack  
Chris & Michael Boskin  
Denise & Robert Warshauer  
Diana Lenkowsky\*  
Diane & Jim Bosek  
Diane & Peter A. Schmidt  
Fellner  
Dora Thagouras  
Edward Schechter  
Elizabeth Tobin  
Elizabeth & John Ashton  
Erin McKenna  
Gail Hardin  
Gigi & David Priebe  
Gyongyi Gulyas  
Heather Ziegler  
Inga & David Kaplan  
Jane & Brian Hetherington  
Janet & Peter Lebovitz  
Jean Cortes\*  
Joel Florin  
John Seel\*  
John Skelly\*  
Kara Sullivan  
Kathy Baker  
Katie & James Stewart  
Kim & Joe DePra\*  
Kristin & Rick Selvala  
Leann Rappaport\*  
Linda Cremin  
Linda & Michael Lovisa  
Lisa & Stephen Mackenzie  
Lynette & Michael Wiczorek  
Margaret & Timothy Joyce  
Marmon Aerospace &  
Defense  
Martha Rhein  
Mary & Kevin Carroll  
Maureen & Frank Forte  
Missy & Dave Fitzpatrick  
Mohan Peck\*  
Monica Di Costanzo  
Mr. Brandt Ms. Burwick  
Murray-Benjamin Electric  
Nancy Weaver  
Odyssey Re  
Palmer's Market  
Pamela & Richard Vogel  
Paul Fowler  
Paula & Matthew Hannon



Peter Fuchs  
 Peter Sahmel  
 Queenan Foundation  
 Randy Sosnowitz  
 Rhonda & Ted Sihpol  
 Richard Fine  
 Richard Teerman  
 Sandy & Randy Motland  
 Scott Fink  
 Sohani Sirdeshmukh  
 Stamford Downtown  
 Special Services District  
 Stamford Health  
 Sue & Bill Ewing  
 Susan & Peter Lawrence  
 Susan & Roger Vogel  
 Susie & Jim Parsons  
 Synchrony Financial  
 Taylor Design  
 TD Bank  
 The Congregational Church  
 of New Canaan  
 The Redgate Fund  
 The WenJim Fund for  
 Children and Education  
 Tonina & John Abplanalp  
 Valerie & David Schirmer  
 Walter Stewart's Market  
 William Gardiner  
 William Jennings  
 William L. Thrush  
 Woodway Country Club, Inc.

#### \$250-\$499

Adam Rilander  
 Adobe Matching Gift  
 Program  
 Alex Benjamin  
 Alison Mark  
 Anne & James Davis  
 Autumn & Thomas  
 Howard

Beth & Arthur Golden  
 Carolyn O'Brien  
 Catharina & Bjorn  
 Bergabo  
 Cheryl Musgrave  
 Danielle Schuka  
 David Schlakman  
 Dennis & Jennifer Ladd  
 Douglas Poling  
 Elizabeth Harleman  
 Gail Stewart  
 Gillian Depalo  
 Grace Sutherland  
 Gwen & Paul Reiss  
 James Johnson\*  
 Jane & Peter Hunsinger  
 Janet Lanaway  
 Janet & John Hanway\*  
 Jay Mora  
 Jeff Feehan  
 JLS Foundation Corp  
 John Del Col  
 Joshua Reyes  
 Joy & Larry Katz\*  
 Joy & Tom Cronin  
 Julie McKeown  
 Karen Blueweiss  
 Katherine Uchupailla  
 Katherine & Steve Larson  
 Kevin McEnery\*  
 Kevin Moynihan  
 Lauren Henry\*  
 Leigh Finley  
 Linda Neely  
 Liz & Keith Fleischman  
 Lois Schaub  
 Louise Soifer\*  
 LPL Financial Foundation  
 Lyle Himebaugh  
 Marc Becker  
 Marilyn Goldblum  
 Mark Thorsheim

Martin Heslin\*  
 Marvin Kabatznick  
 Mary Lee & James Lesko  
 Maura Marshall  
 Max Berger  
 Megan & Mike McBrien  
 Meghan Osowiecki  
 Melissa Sigua  
 Michael Sala  
 Michael Vasile  
 Michelle Nicholson  
 Molly Sanders  
 Olivier Kpognon  
 Patty & Emerson Martin  
 Paula & Stan Sokolowski  
 Rachel & Chauncey  
 Dewey\*  
 Ricki & Scott Ainbinder\*  
 Robin Ackerman  
 Robin & Richard Redniss  
 Sedona Taphouse  
 Sharon & Steven Katz  
 Sheila Kelly  
 Sherri Kielland  
 Stacey Cleary  
 Steve Rexford\*  
 Susan Friedman\*  
 Susana & Cameron  
 Mackey  
 Terra Gaucha Brazilian  
 Steakouse  
 TisBest Philanthropy  
 Tracy & Joe Merrill  
 Tremane Bartley

#### Up to \$249

Vaishali & Sunil Akole\*  
 Adam Arias  
 Adeline Fleurancy  
 Alison Fox  
 Amanda Briggs  
 Amanda Dubois-Mwake\*

Amoni Karlos Mikem\*  
 Amy Robinson  
 Amy Silberfein  
 Ana Lilienfeld  
 Andrew Chu  
 Andrew Falcon  
 Andrew Lesueur  
 Anne Mauk  
 Anonymous Donor  
 Ashley Falcon  
 Barbara Vahsen\*  
 Beryl & Joseph Knudsen  
 Beth Levine  
 Betsy & Fred Afragola  
 Bruce Socket  
 Candace Blackwood  
 Carl Shapiro\*  
 Carol Lieber  
 Carole & Michael Roth  
 Cash Anonymous  
 Charisse Czaja  
 Christina Cayo  
 Christine Fils-Aime  
 Cynthia Tye  
 Daniel Lindau  
 Daniel Rosa  
 Daniel Soifer  
 Daniel Taylor\*  
 Deb Parnes  
 Deborah Golden\*  
 Deborah Grogins Metviner  
 Denis Houle  
 Diane Bailey\*  
 Diane Daniels  
 Diane Knetzger\*  
 Dierdre & James Kjorlien  
 Doreen Cortell  
 Doreen Gebbia  
 Edward Kweskin  
 Eileen & Craig Yarnell  
 Eileen & Michael  
 Niedzwiecki  
 Eileen & Petter Ostberg  
 Elisa Keogh  
 Elizabeth Knudsen  
 Ellen Powis  
 Fernando Valdovinos  
 Fred Dulaney\*  
 Gayle & Howard Rothman  
 Giovanni Dash-moyer  
 Glenn Crafford  
 Helen Johnson  
 Heloise Nana  
 Ian Delorme  
 Ian Lemere  
 IBM Anonymous  
 Ilyse Lyman  
 Irina Rodriguez  
 Isaiah Fernandez  
 Jaclyn Glazer  
 James Howe  
 Jane & Mark Grein  
 Janet & Tom Stadler  
 Janice Riddell  
 Janice & Thomas Luddy  
 Janie Rashad  
 Jeanette Chen  
 Jeanne & William Reynolds  
 Jeannie & Brian Kriftcher  
 Jeannine & Richard Phelan  
 Jeffrey Erskine

Jen & Greg Fuchs\*  
 Jennifer Farrington  
 Jennifer Kaufman  
 Jennifer & Stephen  
 VandeGraaf  
 Jenny Du Pont  
 Jevera & Bill Hennessey  
 Jill & Sloan Saverine\*  
 Joan M Somerstein  
 Joanne Olson  
 John Bonora\*  
 John Stevenson  
 Juanita James  
 Judith Corprew  
 Julie Horowitz  
 Juna & Bob DeMichele  
 Justin Fuchs  
 Justin Tat  
 Karen Stuart\*  
 Karen & Bruce Denker  
 Karen & Tom Ferguson  
 Karen M. Kelly  
 Kari Pollak  
 Katie & Gerald Farro  
 Keri Lee Alton  
 Kevin Welch  
 Kim Brasser  
 Klaudia Sokolowski  
 Kris Ann Brady  
 Kristi Patterson  
 Laura Poschar  
 Laura Voros\*  
 Lauren Scherr  
 Leslie J Yerman\*  
 Linda Bonenfant\*  
 Linda & Jack Donahue\*  
 Lisa Inzitari  
 Lisa Lange  
 Liz Barron  
 Lori & Alan Haas  
 Lorin Stearns  
 Lou Chen  
 Lucy Dalmeida  
 Lynn & Alan Abramson  
 Madeline & Lester Cohn  
 Maggie & Harrison Pierce  
 Marc Leferman  
 Marc Lewis  
 Margaret Pederson  
 Maria Crocitto  
 Maria Raposo  
 Mario Archila  
 Mark Vroman  
 Martha Lerski  
 Mary Fitzgerald  
 Mary Beth Hogan  
 Mary Kay & Chet Cobb  
 Matthew Daniels  
 Maureen Caviston  
 Megan Carey\*  
 Melissa Merkling  
 Meryl & Ronald Japha  
 Michael Hobbs  
 Michelle Wilkes  
 Milly Triana\*  
 Mitch Tobak  
 Nadim Tannous  
 Neil Hamilton  
 Neralda Zuniga  
 Nicole Browning  
 Nicole Zussman

Pam Kelley  
 Patricia Horgan  
 Patricia Squires  
 Patrick Ganino  
 Pauline & Dick Bourgeois  
 Penny & Daniel Rashin  
 Priscilla & John Woyke  
 Rachel Sherman  
 Reiko Moriguchi  
 Richard Jones  
 Richard F. McMenamin  
 Rob Fruithandler  
 Ruth O Samuel  
 Saasha & Vincent Speziale  
 Sallie Craig  
 Sam Fuentes  
 Sandra Pabon  
 Sara & John Marshall  
 Sarah Armour Nemetz\*  
 Sarah O Black  
 Seth Rubinroit  
 Shahearn Philemon  
 Sharon and Jack Rappaport  
 Sheri Harrington\*  
 Sierra Perry  
 Sondra & Franklin Melzer\*  
 Srinivasan Krishnan  
 Stan Miller  
 Stanley Pang  
 Stanley Twardy  
 Stephen Monroe  
 Stephen Pozatek  
 Steve Huff  
 Steven Frederick  
 Stuart Prindle  
 Susan Finkelstein  
 Susan Swidler  
 Susan & Edward Greenberg  
 Susan & James Dunning  
 Susan & Lawrence Bonora  
 Susan & Paul Duarte  
 Susan & Peter Bergen  
 Susie Gold  
 Suzanne & Craig Olin  
 Synchrony Anonymous  
 Teddy Wright  
 Terry Blank  
 Thomas Hearington  
 Toni Morrotti  
 Tracy Crowley  
 Trish & Peter McMullin  
 Venetia & Luke DeSilva\*  
 Vernond Souffrant  
 Vince Bracy  
 Vivian & Edwin Sweeney  
 Wendy & David Lewis  
 William McIntyre  
 William Panella  
 Xiangyang Wu  
 Zenaïda & Ron Bough  
 Arthur J Gallagher  
 Levco Oil & Propane  
 RSM US Foundation  
 Standard Insurance  
 Company  
 Tudor Investment Corp

\* Future 5 Board,  
 Advisory Board,  
 Staff and Volunteers

#### Gifts in Kind

Amoni Karlos Mikem	Athletic Brewing Company	J C Images Photography
Celiandra Lupinacci	Balloons & Beyond CT	Jacob's Pickles
Donna & David Hill	bartaco	Juice Kings
Jay Waldner	Bartley Family Orthodontics	Latin Colors Magazine LLC
Jay Waldner Pickleball	Bombas	Lovesac
America USA	Briarwood Candle	Maidstone Club
John & Monica Welch	Chef Stephon	Natasha Miller Photography
Jon Ingram	City of Stamford	Pinot's Palette
Jose Ghiorzo	CoCreate	Rockrimmon Country Club
Laura Mezey	Colour lab Salon	RPM Raceway
Leann Rappaport	Connecticut Cigar Company	Salon Shahin
Louise Soifer	Cutting Edge	Sandwich Maestro
Luke Belcastro	Dash Nails	Scout Adventure &
Mary & Lowell Gruman	DIG	Sport Scape
ReadySetAuction	DiMare Pastry Shop	SkyZone
Anonymous Donor	Evaton Inc. Fairfield Pizza	SoundWaters
Robert & Rosemary Roberto	Frank Pepe Pizzeria G.	Summerfords Cafe
Stacey Cleary	Albert Men's Groomers	Taylor Design
Susan Rich	GameDay Men's Health	The Palace Stamford
The Maritime Aquarium	Garden Catering	Trader Joe's
at Norwalk	Great Nails	Val's Wine, Spirits & Crafts
Tom & Lisa Joyce	Hand & Stone Massage	Verde Galerie Flower Shop
Tony & Carolyn Halsey	& Facial Spa	& Cafe
4imprint	Heart of Gold Fine Jewelry	Whole Foods
Arena Holdings	Hey Stamford	ZAZA Italian Gastrobar
Management LLC	i9 Sports	





## Help Us Make a Difference

**COACH**—Work with a student member as a College or Next Track Coach, Tutor, Job Prep or Here2There Coach to talk through challenges and opportunities and develop an action plan for students.

**VOLUNTEER**—Accompany student members on college tours, to corporate workshops, community service events and other enrichment opportunities or help out in a number of other ways.

**PARTNER**—Partner with Future 5 for a Job Prep workshop or event sponsorship, or connect Future 5 student members to job or internship opportunities.

**GIVE**—Help us fund our future by donating or making a pledge to ensure that Future 5 continues to make a difference in the lives of Stamford's youth.

**Scan here to donate or go to  
[futurefive.org](https://futurefive.org)**



203.358.8787 | [futurefive.org](https://futurefive.org)  
4 Landmark Square, Stamford, CT 06901

